$C_4H_8O_2$

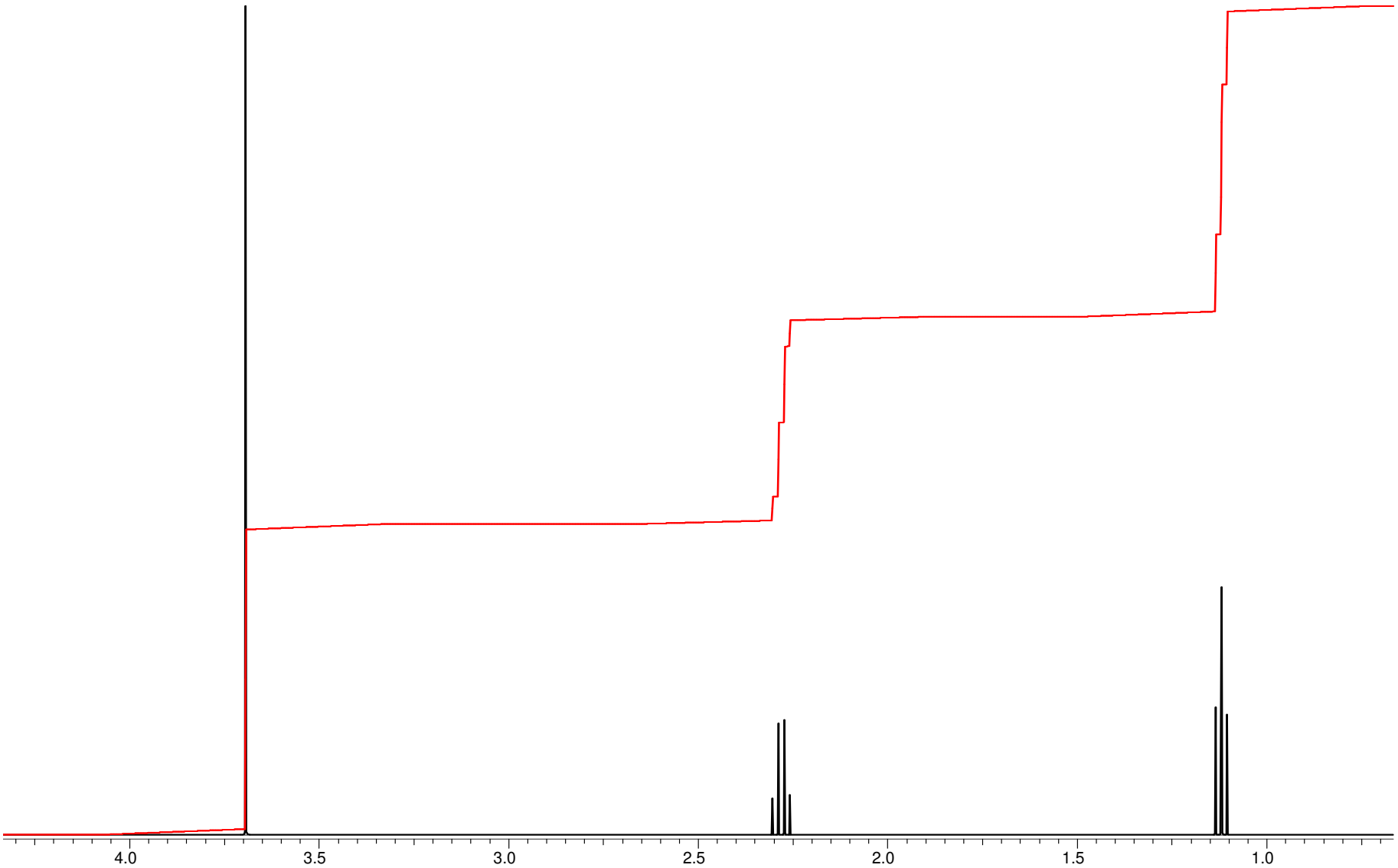

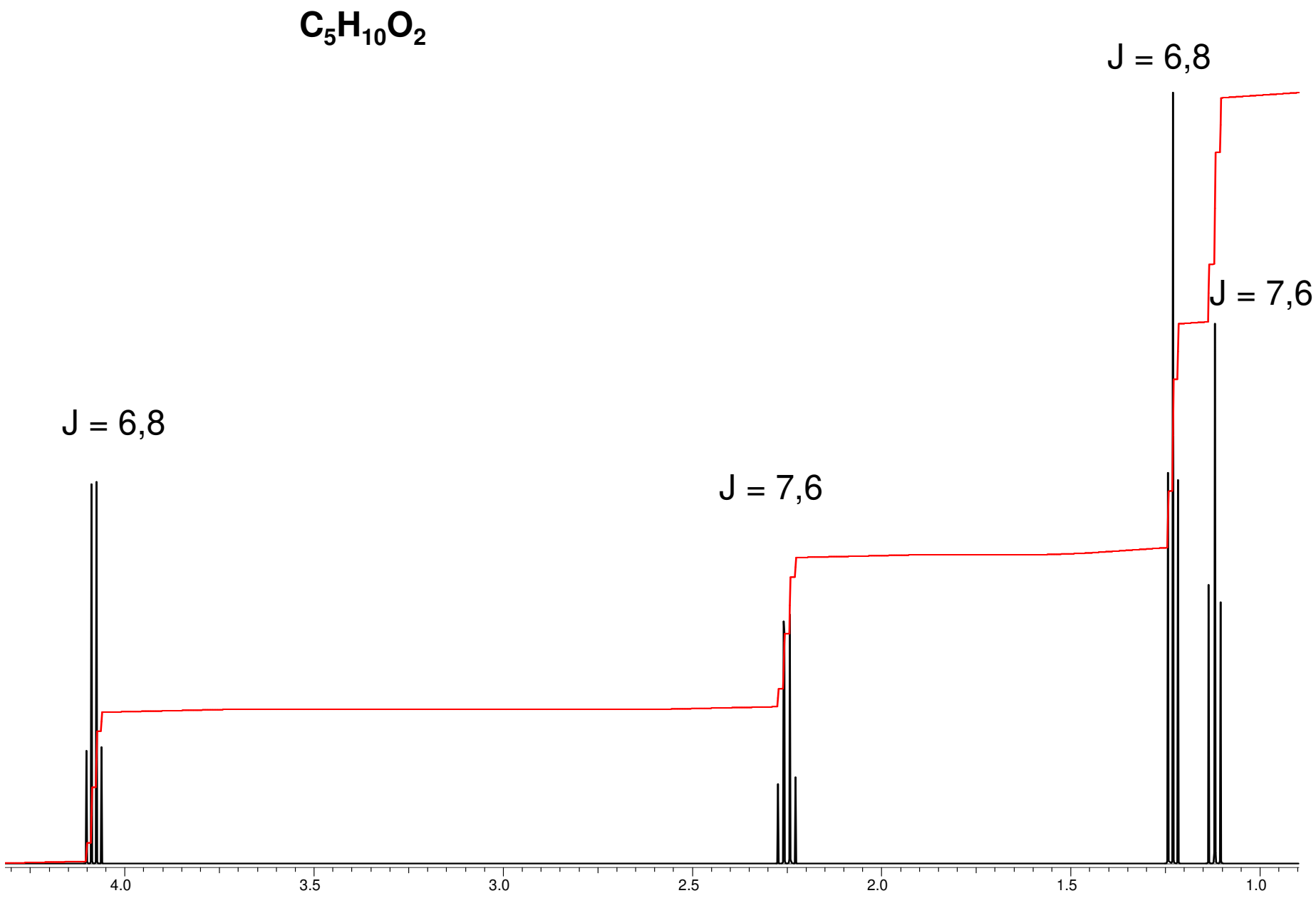
$C_5H_{10}O_2$
J = 6,8
J = 7,6
J = 6,8
J = 7,6
4.0
3.5
3.0
2.5
2.0
1.5
1.0

C_3H_8O

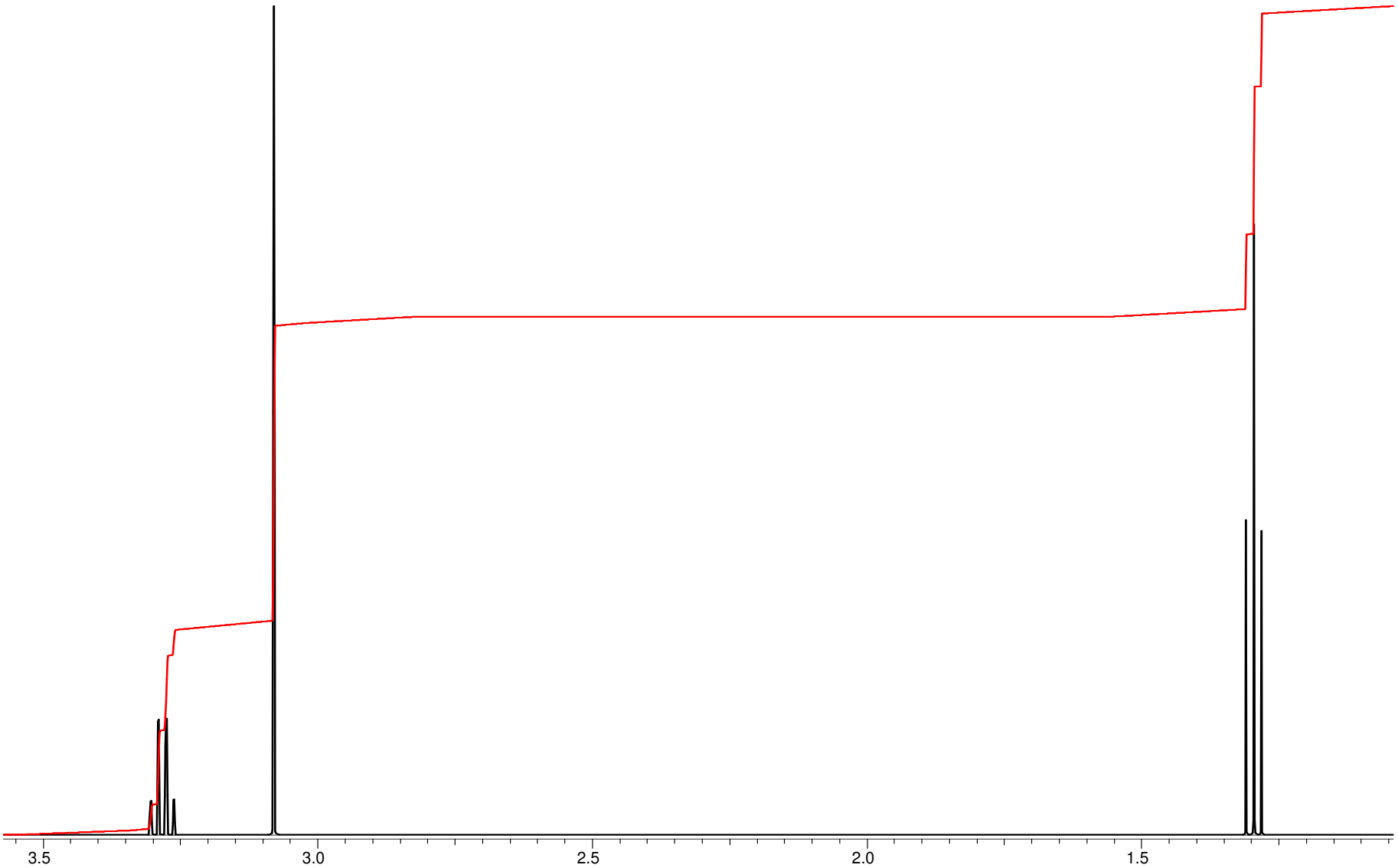

C_3H_8O

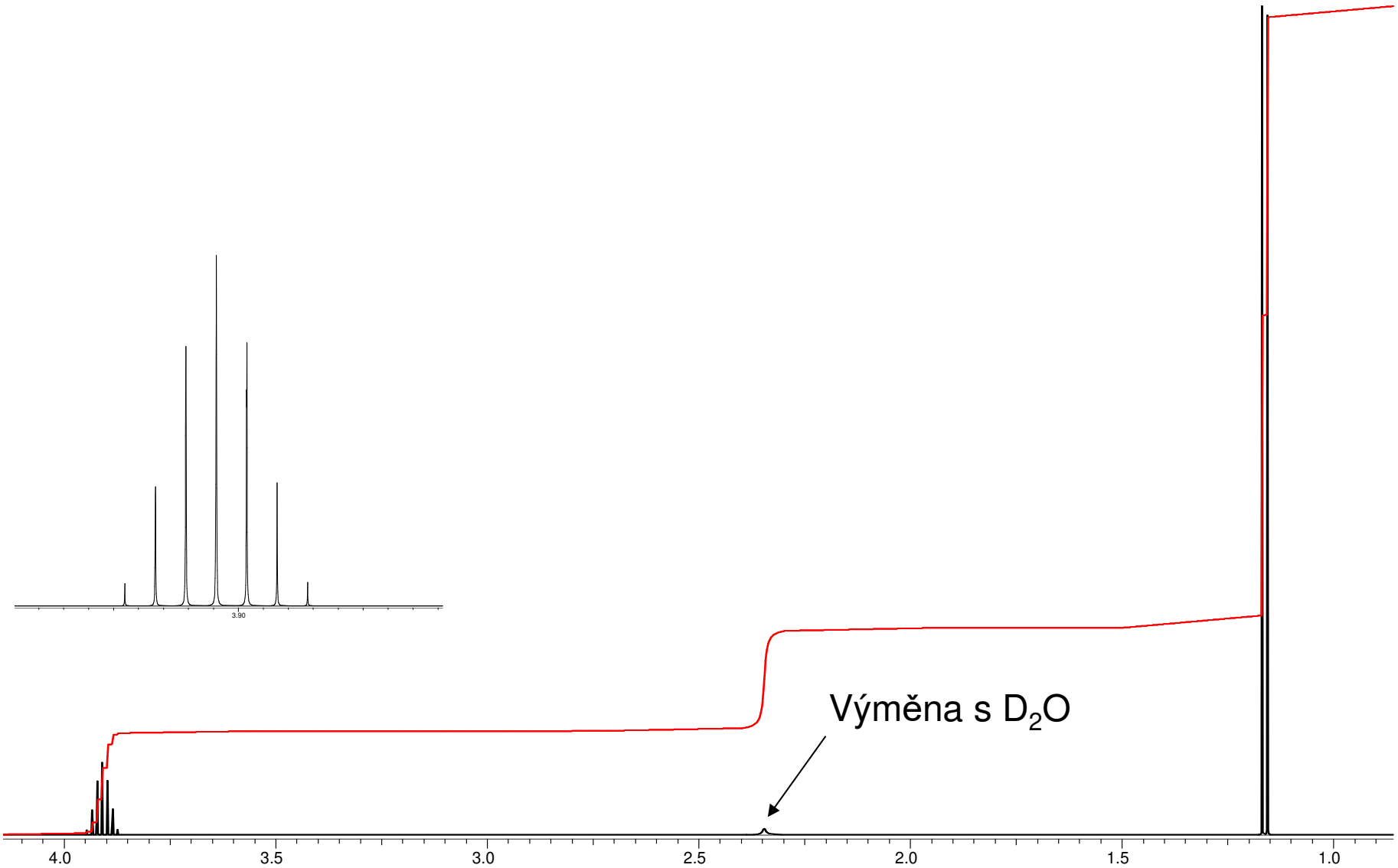

$C_2H_4Br_2$

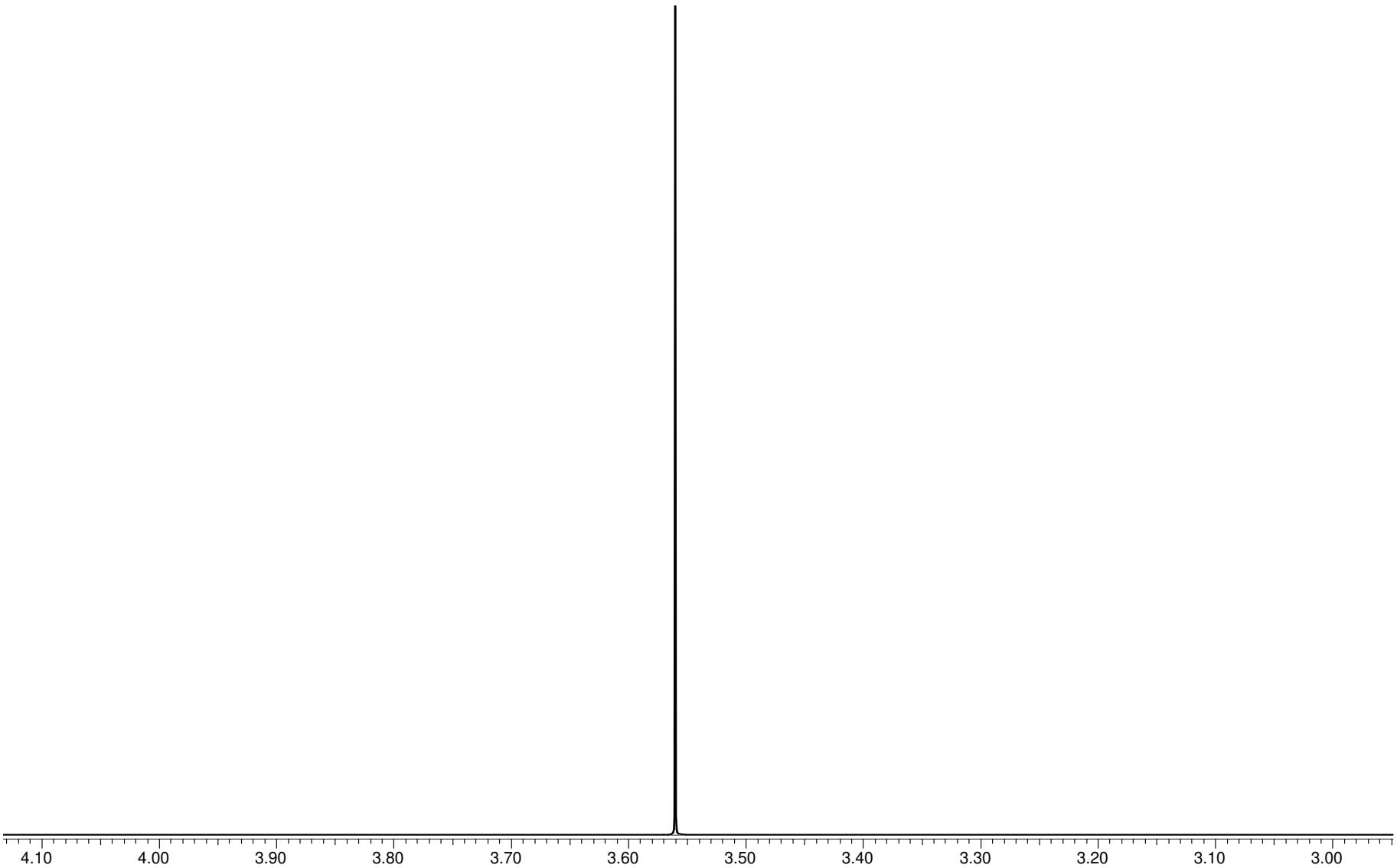

$C_2H_4Br_2$

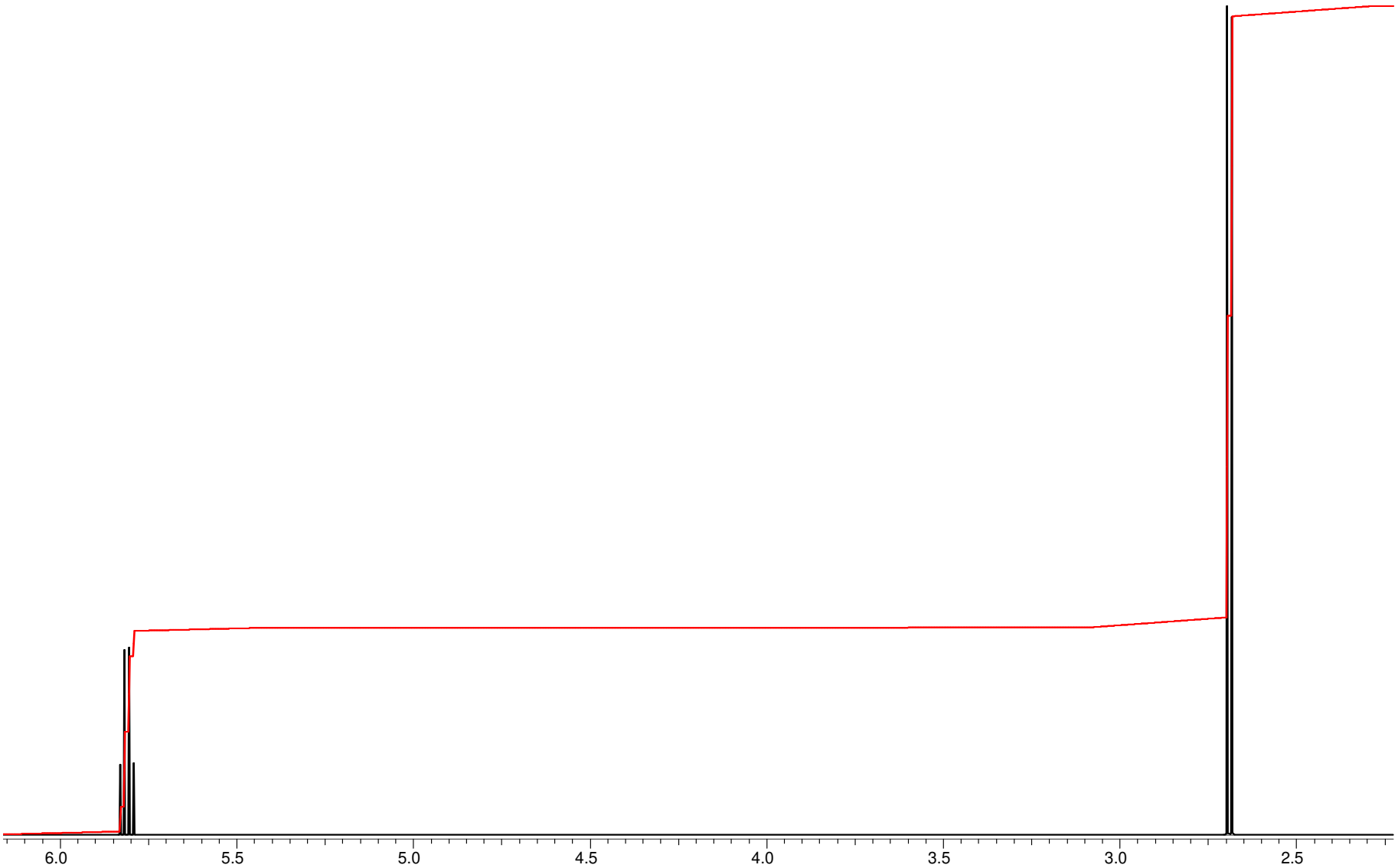

$C_9H_{10}O$

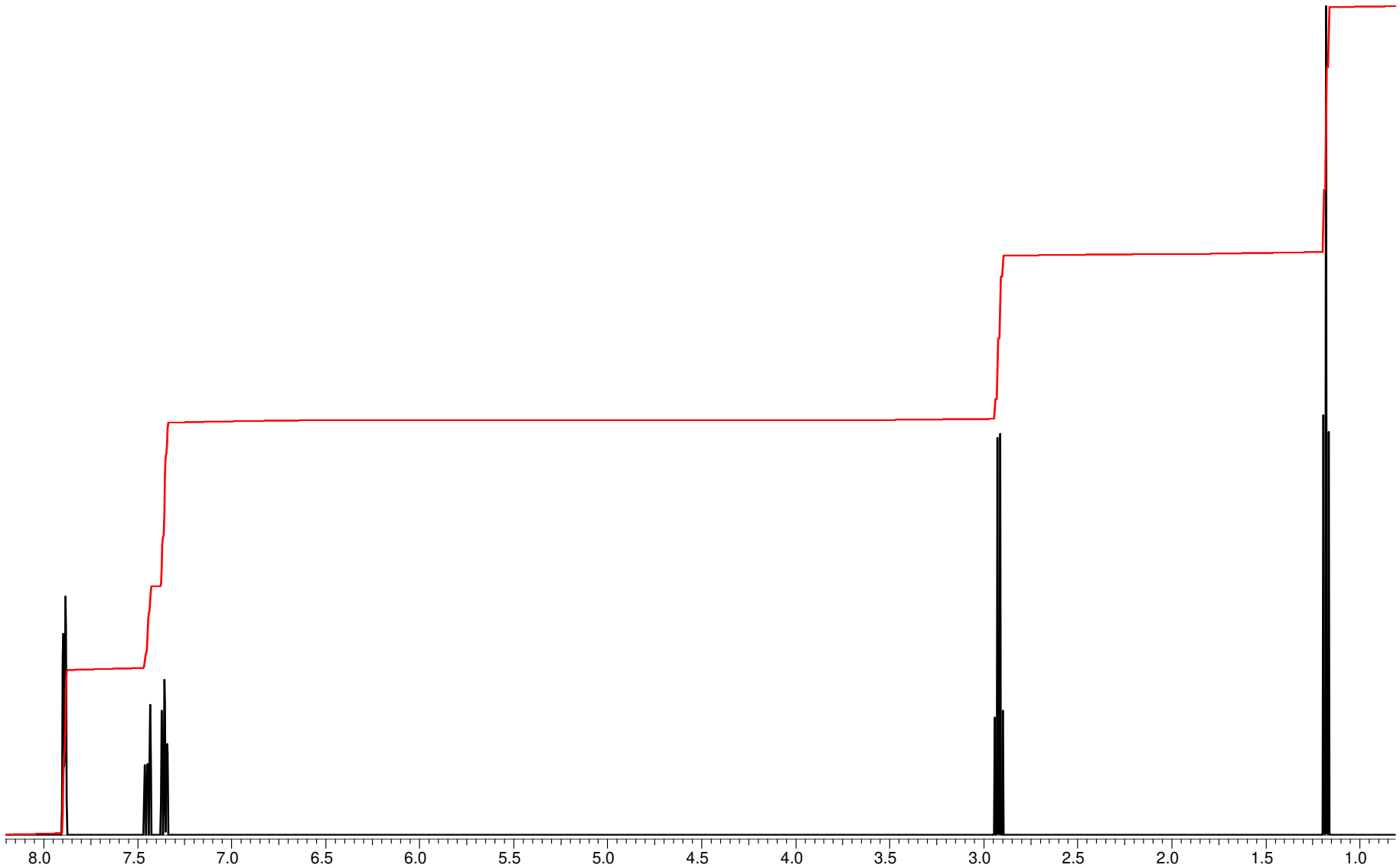

$C_9H_{10}O$

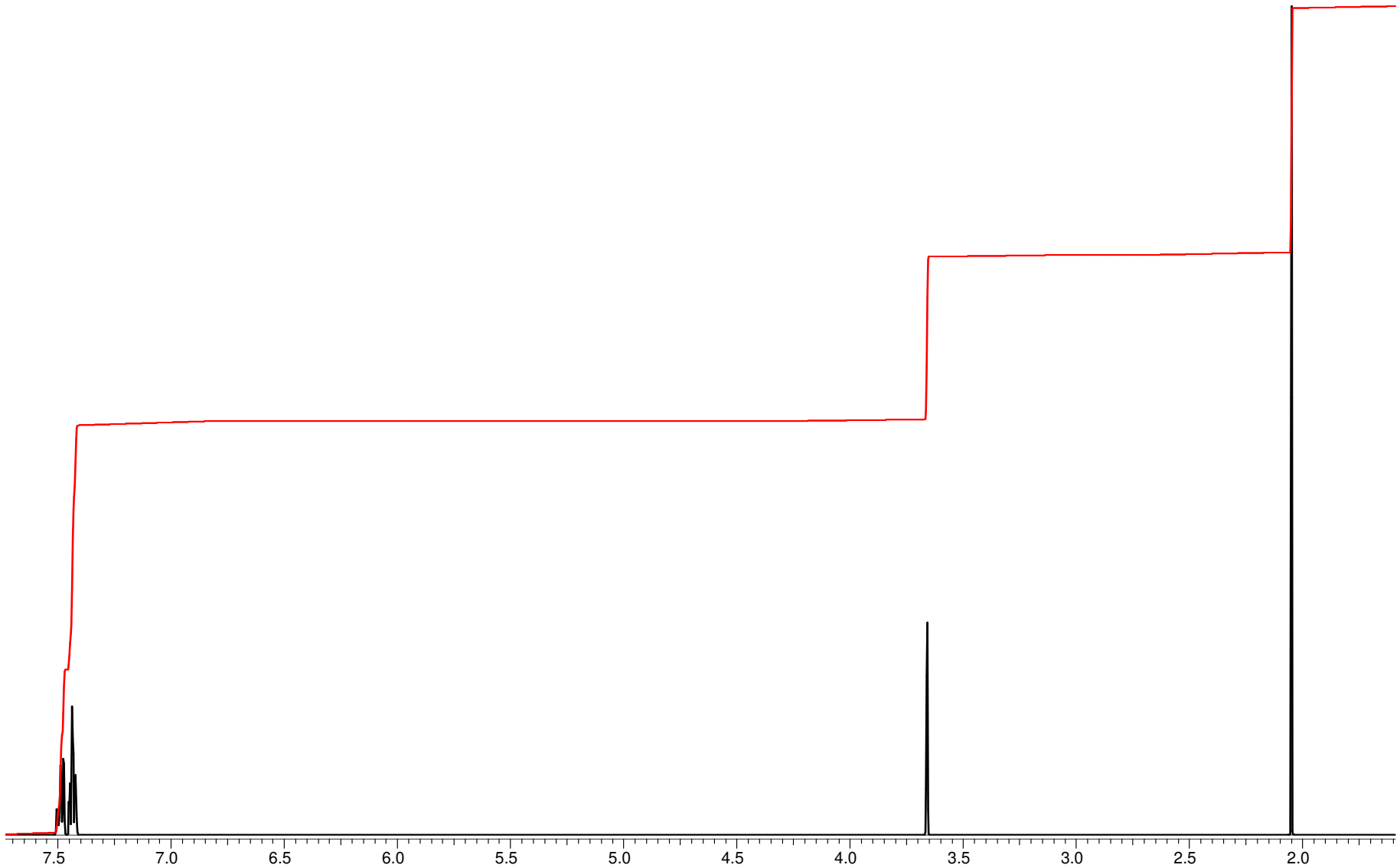
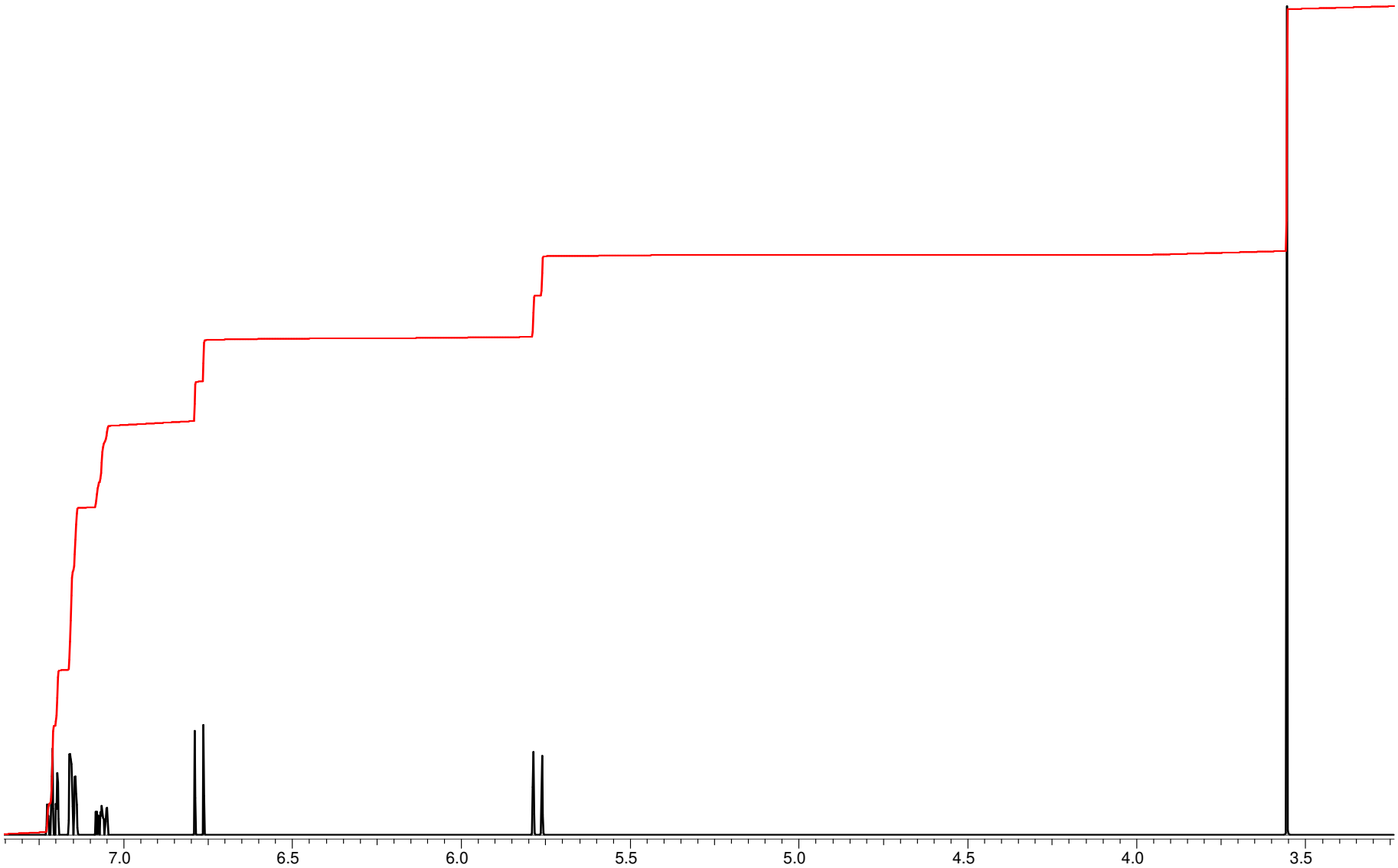
$C_9H_{10}O$